

Entering your results

‘Enter data’ menu – ‘Activities’

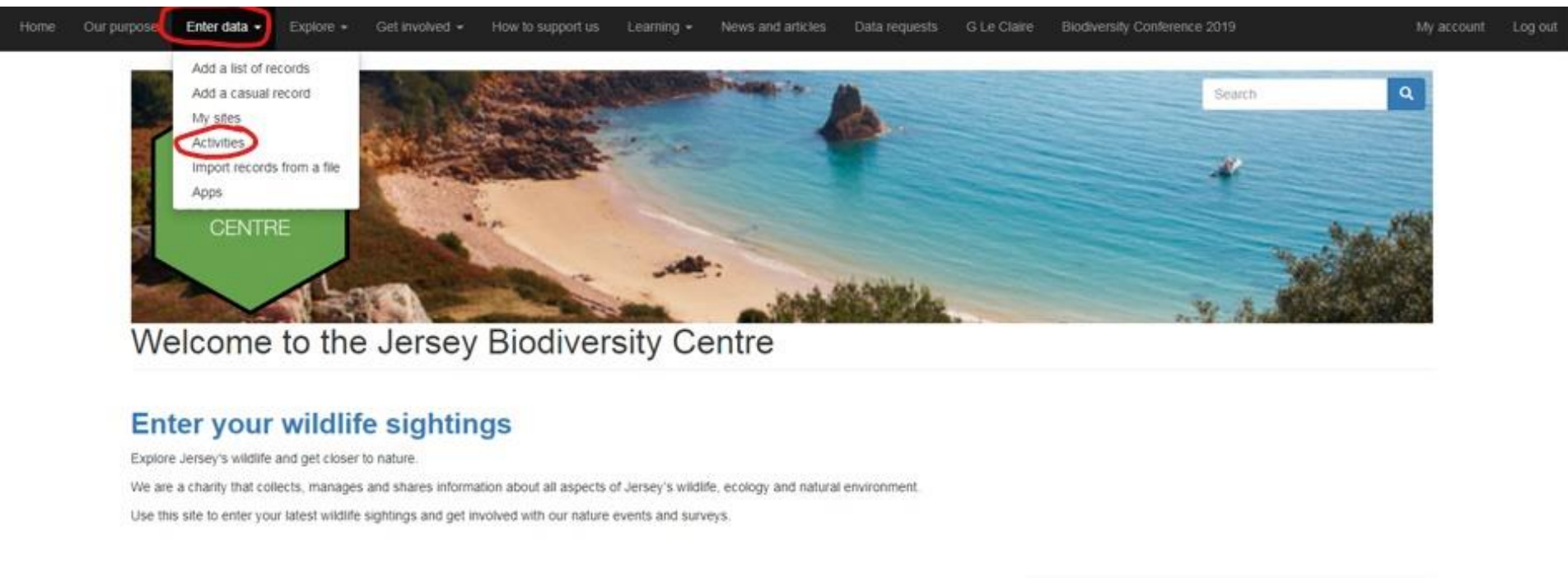

The screenshot shows the website of the Jersey Biodiversity Centre. The top navigation bar is dark with white text for various links: Home, Our purpose, Enter data (highlighted with a red circle), Explore, Get involved, How to support us, Learning, News and articles, Data requests, G Le Claire, Biodiversity Conference 2019, My account, and Log out. A dropdown menu is open under 'Enter data', listing options: Add a list of records, Add a casual record, My sites, Activities (highlighted with a red circle), Import records from a file, and Apps. Below the navigation bar is a large banner image of a coastal scene with a sandy beach, turquoise water, and a prominent rock formation. A green arrow-shaped graphic on the left side of the banner points downwards and contains the word 'CENTRE'. To the right of the banner is a search bar with the text 'Search' and a magnifying glass icon. Below the banner, the text 'Welcome to the Jersey Biodiversity Centre' is displayed. Further down, the heading 'Enter your wildlife sightings' is followed by a paragraph: 'Explore Jersey's wildlife and get closer to nature. We are a charity that collects, manages and shares information about all aspects of Jersey's wildlife, ecology and natural environment. Use this site to enter your latest wildlife sightings and get involved with our nature events and surveys.'

For surveys that require training, you will receive an email invitation to join the activity.

Entering data

The activities page has two tabs: [Browse all activities](#) and [My activities](#)

All JBC members should have access to Level 1 surveys. If you have attended training and have accepted invitations to level 2 surveys these will also be shown in the Browse all tab. To add a survey to your activity list, click on the ★





To add your survey details, open the form by clicking on the link to the relevant form.

Activities

Get involved with wildlife recording in Jersey!

To create your own personal activity click 'My Activities'. So see our range of wildlife spotting events click 'Browse all Activities'

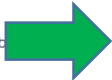
[My activities](#) [Browse all activities](#)

About the activity	Links
 <h3>Pondwatch JE - Level 1</h3> <p>Pondwatch JE is a project that aims to gather sightings of Jersey's pond life to help assess their conservation status, distribution and habitat requirements. Level 1 – spend 30 minutes looking for wildlife in ponds and send us your results. No experience or training is required.</p> <p>Administrator</p>	Pondwatch JE - level 1 survey form
 <h3>Pondwatch JE - Level 2</h3> <p>Pondwatch JE is a project that aims to gather sightings of Jersey's pond life to help assess their conservation status, distribution and habitat requirements. Level 2 – carry out 5 surveys, each taking 30 to 60 minutes. You will search for amphibians and other pondlife at a pond using three methods; visual searches, netting and night time torch surveys. You do not need experience but you will need to attend a training event.</p> <p>Administrator</p>	Pondwatch JE - Level 2 Admin Pondwatch JE - Level 2
<h3>Reptilewatch JE - Level 1</h3> <p>Reptilewatch JE is a project that aims to gather sightings of Jersey's four native reptile species to help assess their conservation status, distribution and habitat requirements.</p> <p>Administrator</p>	Reptilewatch JE - level 1 survey form
<h3>Reptilewatch JE - Level 2</h3> <p>Reptilewatch JE is a project that aims to gather sightings of Jersey's four native reptile species to help assess their conservation status, distribution and habitat requirements. Level 2 – create routes and log refugia to record at over repeat visits.</p> <p>Administrator</p>	 Reptilewatch JE - Level 2
 <h3>Reptilewatch JE - Wall Lizard</h3> <p>Reptilewatch JE is a project that aims to gather sightings of Jersey's four native reptile species to help assess their conservation status, distribution and habitat requirements. Reptilewatch JE is the successor to the widespread reptile surveys undertaken as part of the National Amphibian and Reptile Recording Scheme (NARRS) which ran in Jersey from 2007 to 2018. During this time volunteers provided a great deal of information which has been used to inform the design of Reptilewatch JE as well as influence efforts to protect the species.</p>	Reptilewatch JE - level 2 Wall Lizard admin Reptilewatch JE - level 2

Entering data

Reptilewatch JE - Level 2

My routes



My visits

ID	Route	Date	Actions
▽			
7703514	Fern Valley	20/04/2019	edit
Showing records 1 to 1 of 1			
Download this report			

first prev 1 next last

Enter details of a visit

Routes

Site Name	No. of Records	No. of Visits	No. of Taxa	No. of Sections	No. of Refugia	Actions
▽						
Fern Valley	1	1	1	7	19	edit explore register refugium
Showing records 1 to 1 of 1						Download this report

first prev 1 next last

Register a route

Toggle between street map or satellite view

Refugia

Refugium ID	Route	Actions
▽		
1	Fern Valley	edit
10	Fern Valley	edit
11	Fern Valley	edit
12	Fern Valley	edit
13	Fern Valley	edit
14	Fern Valley	edit
15	Fern Valley	edit
16	Fern Valley	edit
17	Fern Valley	edit
18	Fern Valley	edit
19	Fern Valley	edit
2	Fern Valley	edit

Register a route

Use the map to place the red circle roughly in the centre of your survey site by clicking on the map or adding the coordinates (if known). This doesn't need to be too accurate at this stage as detail is added later. Type in site name and location.

Reptilewatch JE - level 2 route form

Site Details

Site Details

Site Name:

Grid Ref.:

Click on the map to set the central grid reference.

Site Code:

Site location:

Address or description.

Landowner survey consent form done: ☒
Tick the box if the form has been completed.

Postcode:

Site assessment

Typical habitat patch size:
☐ <1 h
☐ 1-5 ha
☐ 6-10 ha
☐ 11-50 ha
☐ >50 ha

Use the search box to find a nearby town or village, then drag the map to pan and click on the map to set the centre grid reference of the transect. Alternatively if you know the grid reference you can enter it in the Grid Ref box on the left.

Search for Place:



Google
Imagery ©2020, CNES / Airbus, Maxar Technologies | Terms of Use | Report a map error

Register a route

Complete the form with your assessment of habitat size and connectivity (If unsure, please refer to the handbook and training presentations for more information or contact the survey coordinator).

Add the number of sections your site is divided into and the number of refugia used.

Site assessment

Typical habitat patch size:

☐ <1 h

☒ 1-5 ha

☐ 6-10 ha

☐ 11-50 ha

☐ >50 ha

Habitat connectivity :

☐ Completely isolated from other areas

☐ Isolated by sub-optimal habitat

☐ Linked by corridors of good habitat

☒ Part of a larger area of good habitat

No. of sections:

7

How many artificial refugia did you lay out?

20

Was permission refused for any areas? : ☐

Tick the box if permission was refused.

Save



Google Imagery ©2020, CNES / Airbus, Maxar Technologies Terms of Use Report a map error

Entering route details

The next screen allows you to mark out the areas or sections of your survey route using the section tabs [S1, S2 etc]. Follow the instructions in the yellow text box to do this.

Reptilewatch JE - level 2 route form

Val de la Mare Details

Your Route

Select a section from the list then click on the map to draw the route and double click to finish. You can also select a section using the "Query" tool to click on the section lines. If you make a mistake in the middle of drawing a route, then you can use the "Erase Route" button to remove the last point drawn. After a route has been completed use the "Modify feature" tool to correct the line shape (either by dragging one of the circles along the line to form the correct shape, or by placing the mouse over a circle and pressing the "Delete" button on your keyboard to remove that point). Alternatively you could just redraw the line - this new line will then replace the old one completely. If you are not in the middle of drawing a line, the "Erase Route" button will erase the whole route for the currently selected section.

To increase the number of sections, either return to the "Site Details" tab, and increase the value in the "No. of sections" field there (which will add new sections to the end of the list), or use the "Insert Section" button to add a new section immediately before or after the currently selected section. The "Remove Section" button will remove the section completely, reducing the number of sections by one.

Once all route sections are drawn, select the "Section Details" tab (or use the "Complete section details" button) to complete the route setup.

Select section:

S1

S2

S3

S4

S5

S6

S7

Save Route

Erase Route

Insert Section

Remove Section

Complete section details

Tab for each individual section of your survey



Select section:

- S1
- S2
- S3
- S4
- S5
- S6
- S7

- Save Route
- Erase Route
- Insert Section
- Remove Section
- Complete section details

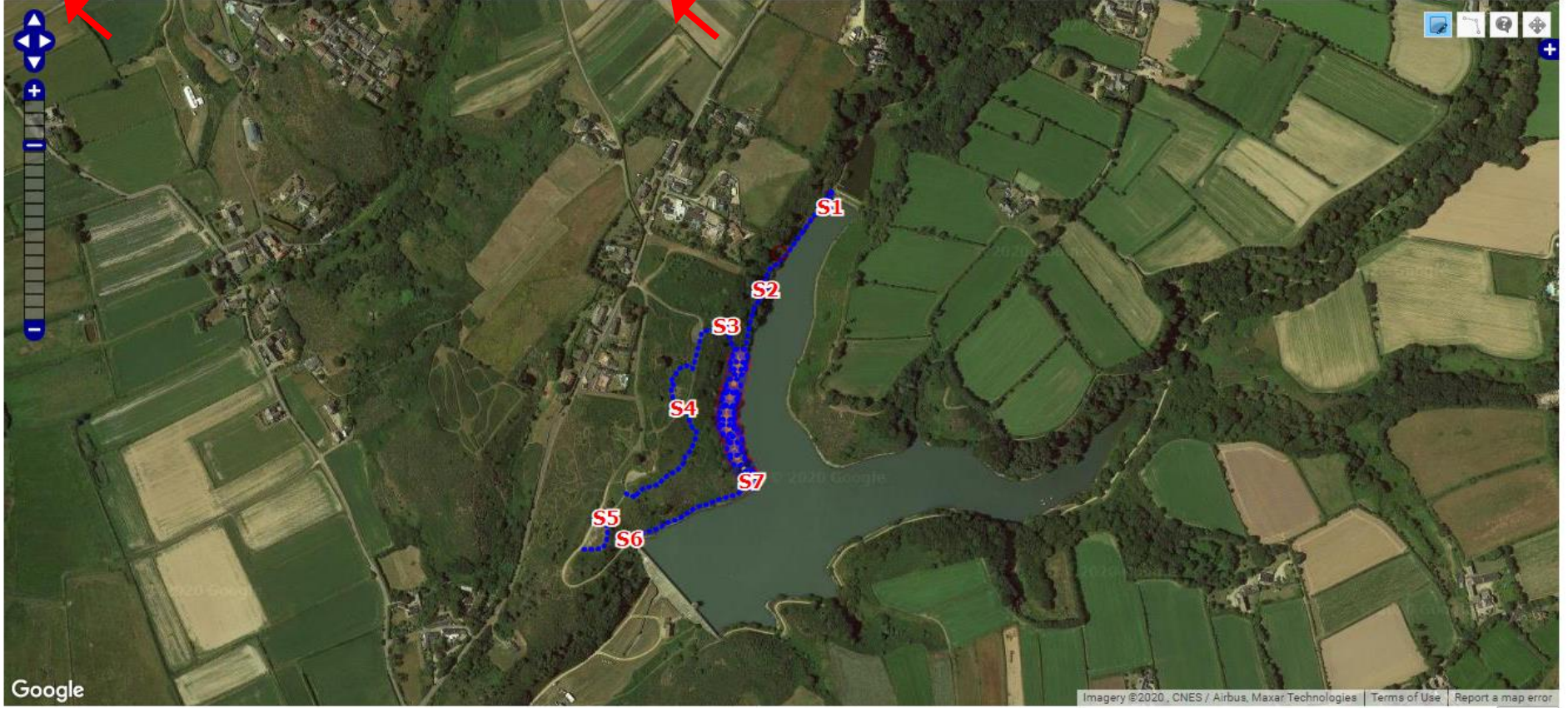

- Val de la Mare Details
- Your Route
- Section Details

Section Details

Select section:

- S1
- S2
- S3
- S4
- S5
- S6
- S7

Section Length (m):

184

Section habitat type:

- Done
- Save

Entering refugium

Reptilewatch JE - Level 2

My routes

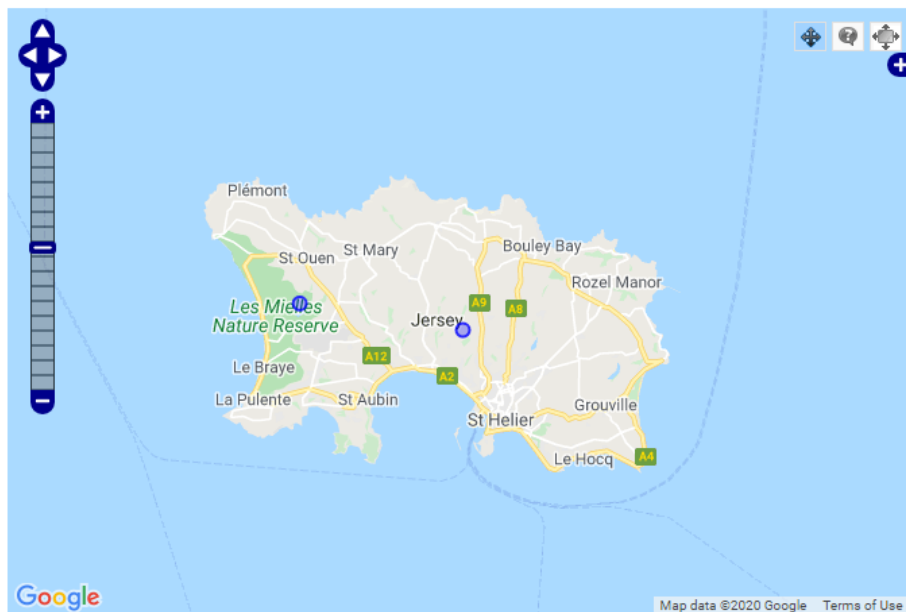

My visits

ID	Route	Date	Actions
▼			
7703514	Fern Valley	20/04/2019	edit
first prev 1 next last Showing records 1 to 1 of 1			
Enter details of a visit Download this report			

Routes

Site Name	No. of Records	No. of Visits	No. of Taxa	No. of Sections	No. of Refugia	Actions
▼						
Fern Valley	1	1	1	7	19	edit explore register refugium
Val de la Mare	0	0	0	7	0	edit explore register refugium
first prev 1 next last Showing records 1 to 2 of 2						
Register a route Download this report						

Refugia

Refugium ID	Route	Actions
▼		
1	Fern Valley	edit
10	Fern Valley	edit
11	Fern Valley	edit
12	Fern Valley	edit
13	Fern Valley	edit
14	Fern Valley	edit
15	Fern Valley	edit
16	Fern Valley	edit
17	Fern Valley	edit

Entering refugium

In the same way the general survey site location was entered, the precise location of your refugium can be added by clicking on the map or adding the coordinates if known.

- Add the locations of each mat against their ID number
- Double click to add the circular marker to the spot where you placed your refugium
- Add any comments that may be helpful

Reptilewatch L2 refugium details

Refugium ID:

1

Click on the map to set the refugium's location, or enter the GPS coordinate below if you have one.

Spatial Ref:

49.21958N 2.20506W

WGS84 (decimal lat,long)

Comment:

On the bank to the left of the post with buoyancy aid

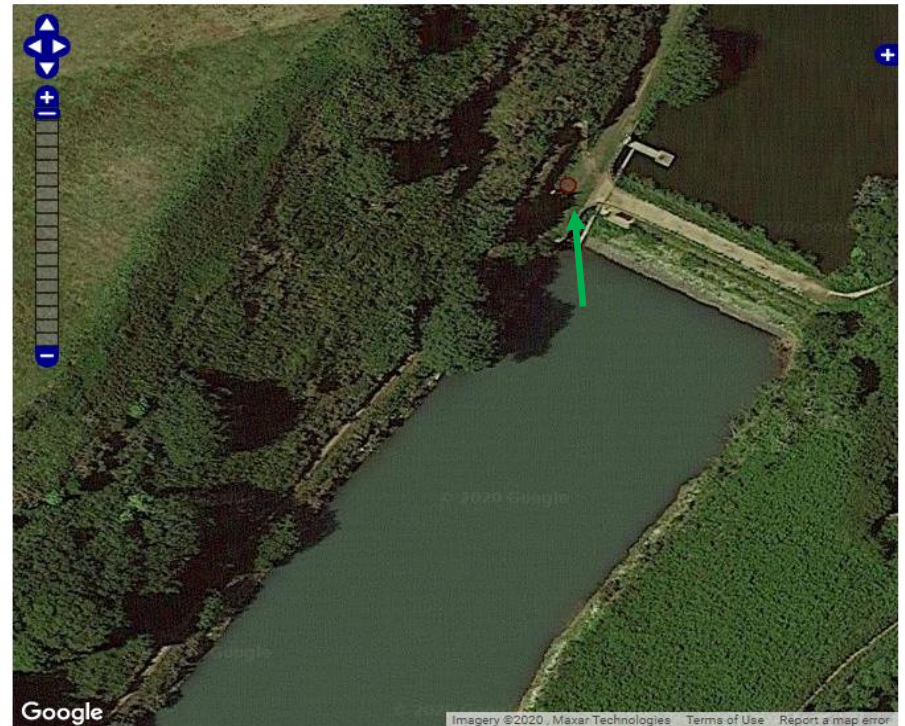

Entering visit data

Reptilewatch JE - Level 2

My routes



My visits

ID	Route	Date	Actions
▼			
7703514	Fern Valley	20/04/2019	edit
Showing records 1 to 1 of 1			
Download this report			

first prev 1 next last

Enter details of a visit

Routes

Site Name	No. of Records	No. of Visits	No. of Taxa	No. of Sections	No. of Refugia	Actions
▼						
Fern Valley	1	1	1	7	19	edit explore register refugium
Val de la Mare	0	0	0	7	1	edit explore register refugium
Showing records 1 to 2 of 2						Download this report
Register a route						

Refugia

Refugium ID	Route	Actions
▼		
1	Val de la Mare	edit
1	Fern Valley	edit
10	Fern Valley	edit
11	Fern Valley	edit
12	Fern Valley	edit
13	Fern Valley	edit
14	Fern Valley	edit
15	Fern Valley	edit
16	Fern Valley	edit

Entering visit data

The map should show your survey site as numbered sections

Add the information you recorded on your survey form and any comments that you think may be useful, e.g. recent strimming of vegetation in sections 2 and 3

Reptilewatch JE - level 2 survey form

Route selection

Select route:

Val de la Mare

Spatial Ref:

49.21883N 2.20601W

WGS84 (decimal lat,long)

Comments:

Please enter any other information about the visit which you think may be useful here.



Survey conditions

Visit no.:

Date:

Click here

Start time:

 hh:mm

End time:

 hh:mm

Average wind speed:

- ☐ 0 - Smoke rises vertically
- ☐ 1 - Slight smoke drift
- ☐ 2 - Wind felt on face and leaves rustle
- ☐ 3 - Leaves & twigs in constant motion
- ☐ 4 - Raises dust and small branches move
- ☐ 5 - Small trees in leaf begin to sway
- ☐ 6 - Large branches move & trees sway

Rain:

- ☐ None
- ☐ Yesterday
- ☐ Earlier today
- ☐ During survey

Survey Conditions

Survey conditions

Visit no.:

1

Date:

07/03/2020

Start time:

12:10

hh:mm

End time:

14:45

hh:mm

Time spent surveying:

120

mins

Air temperature:

9

°C

Cloud cover:

10

%

No. of artificial refugia checked:

20

Average wind speed:

- ☐ 0 - Smoke rises vertically
- ☐ 1 - Slight smoke drift
- ☐ 2 - Wind felt on face and leaves rustle
- ☐ 3 - Leaves & twigs in constant motion
- ☐ 4 - Raises dust and small branches move
- ☐ 5 - Small trees in leaf begin to sway
- ☐ 6 - Large branches move & trees sway

Rain:

- ☐ None
- ☐ Yesterday
- ☐ Earlier today
- ☐ During survey

No. of pre-existing refugia checked:

2

Supplementary species

Surveyed for small mammals:

☐ Yes ☐ No

Surveyed for cockroaches:

☐ Yes ☐ No

Surveyed for beetles:

☐ Yes ☐ No



Surveyed for butterflies & moths:

☐ Yes ☐ No

Record what you saw

- Add your records using separate lines if you have seen both males and females or different life stages at the same location.
- You can add all your wildlife sightings from your survey here, not just reptiles.
- Add your photographs too as this helps with verification and enables you to keep a record of all your survey data in one place.
- Click [submit](#) to save your records.

What did you see?

Species	Time of sighting (hh:mm)	Reptile life stage	Sex	Quantity	Reptile certainty	Position	Route section	Refugium ID	Spatial ref	Add photos
 Green Lizard	12:15	Adult	▼ male ▼	2	Certain	▼ In open ▼	1 ▼	<Please selec' ▼	49.21883N 2.20601W	Add images
 <i>Anguis fragilis</i> 	12:20	Adult	▼ female ▼	3	Certain	▼ Under re ▼	1 ▼	1 ▼		

Files

Add photo

Drop files here...

Submit

Select a species first

Explore your records

After you have submitted your records you can explore your data and edit it if needs be e.g. to add a photo or comment

centre.org.je/reptilewatch/level-2?group_id=1691&implicit=f

Lizard

Home Our purpose Enter data **Explore** Get involved How to support us Learning News and articles Data requests G Le Claire Biodiversity Conference 2019

My account Log out

THE JERSEY BIODIVERSITY CENTRE

Reptilewatch JE - Level 2

My routes



Routes

Site Name	No. of Records	No. of Visits	No. of Taxa	No. of Sections	No. of Refugia	Actions
Fern Valley	1	1	1	7	19	edit explore register refugium

Showing records 1 to 1 of 1

Register a route

Download this report

Refugia

Refugium ID	Route	Actions
1	Fern Valley	edit
10	Fern Valley	edit

Thank you

Thank you for taking part in these surveys.

If you need any help or have any feedback for the Reptilewatch team please contact the survey coordinator: l.walsh@gov.je

Happy surveying !

